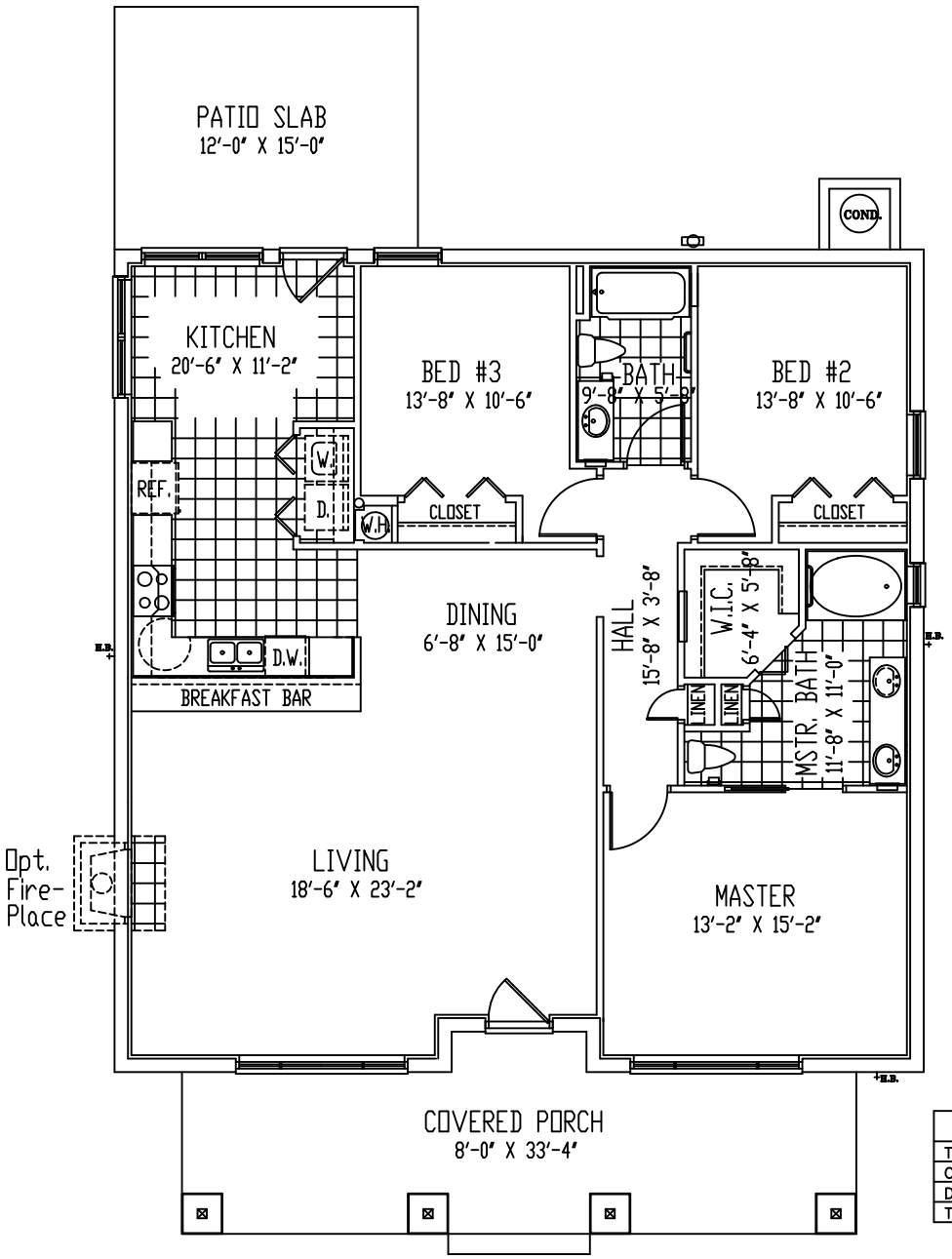

SQUARE FOOTAGE	
TOTAL LIVING	1,613#
COVERED PORCH	280#
DETACHED GARAGE	455#
TOTAL	2,348#

FRONT ELEVATION 1/4" = 1'-0"

THE ASHVILLE MODEL